Includes art from the collections of
kennasatodesigns.etsy.com
and
littlecrunchy.com

Easy Reader

one

two

three

Fall Counting

1

One bear in
the woods.

2

Two birds
in a tree.

3

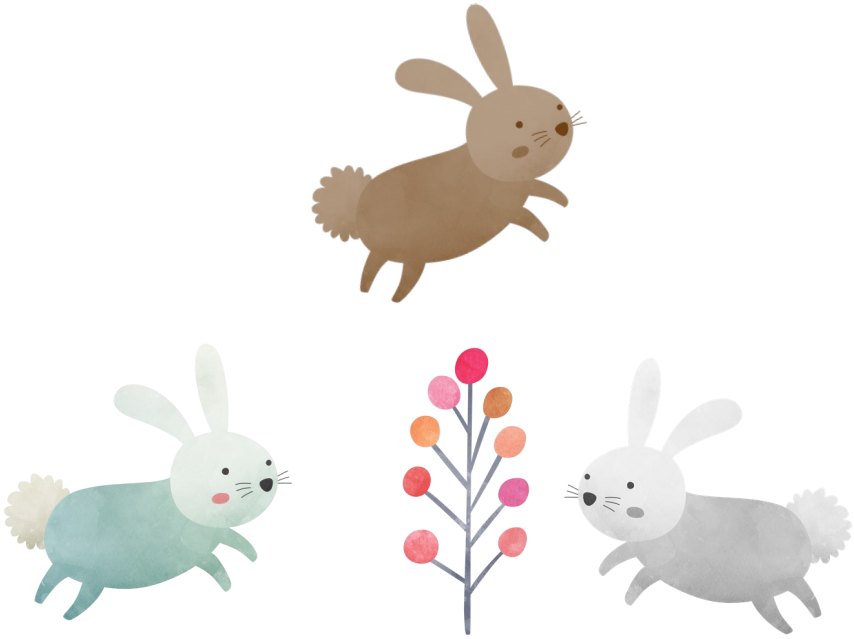

Three rabbits
here and
there!

4

Four little
butterflies
in the sky.

5

Five little foxes in the forest.

6

Six little apples under a tree.

7

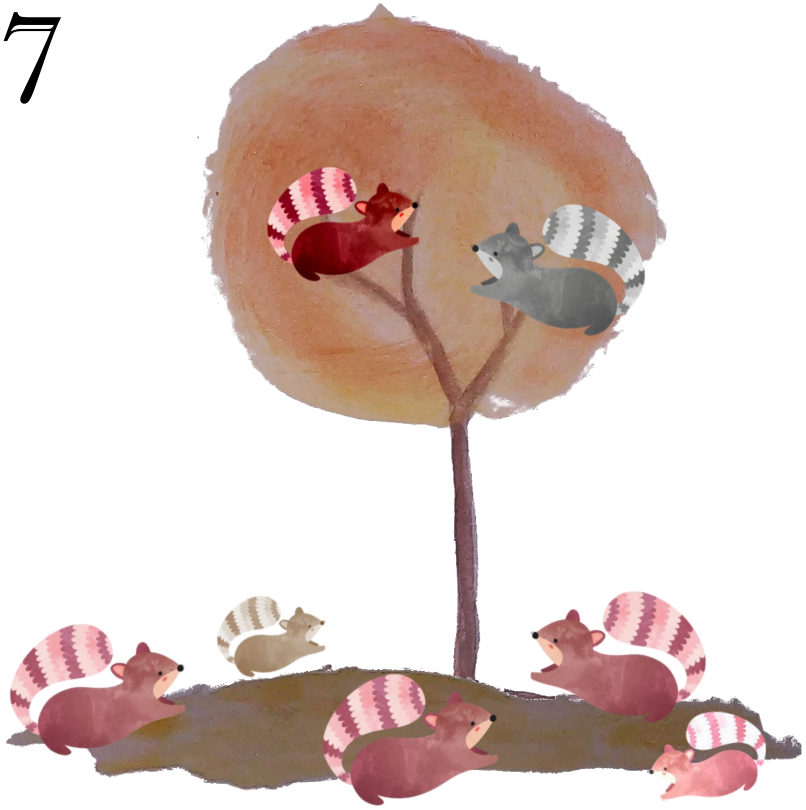

Seven silly squirrels playing.

8

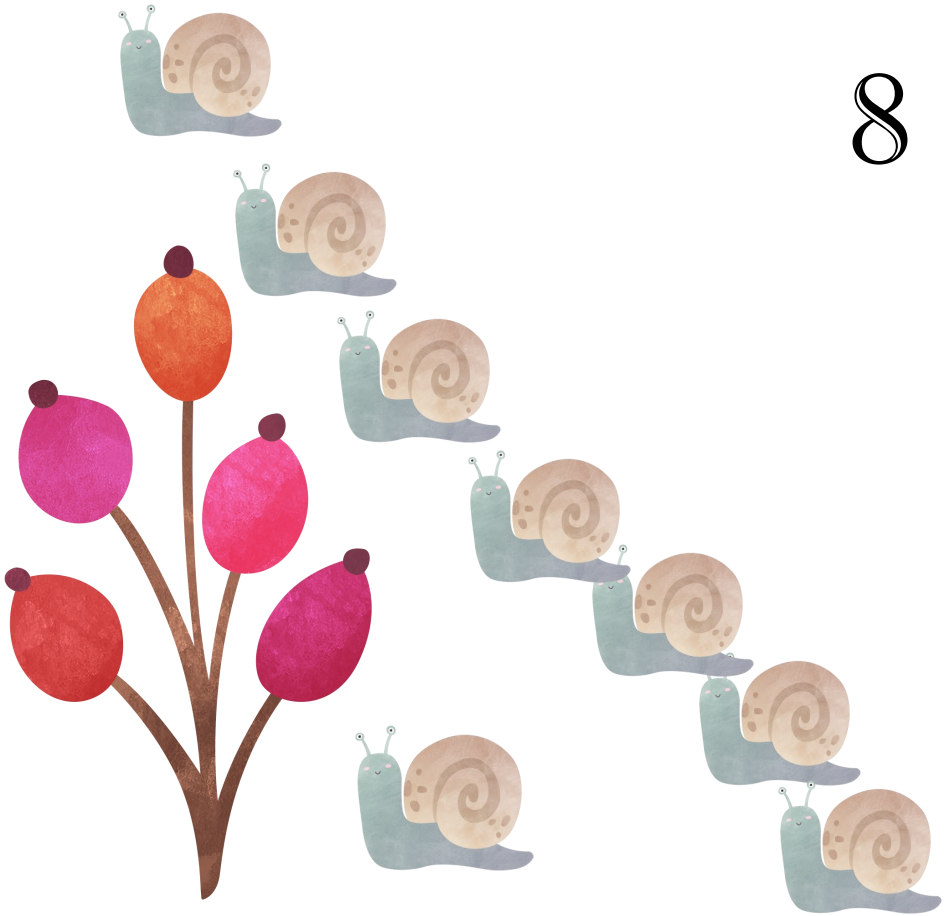

Eight small snails being slimy.

9

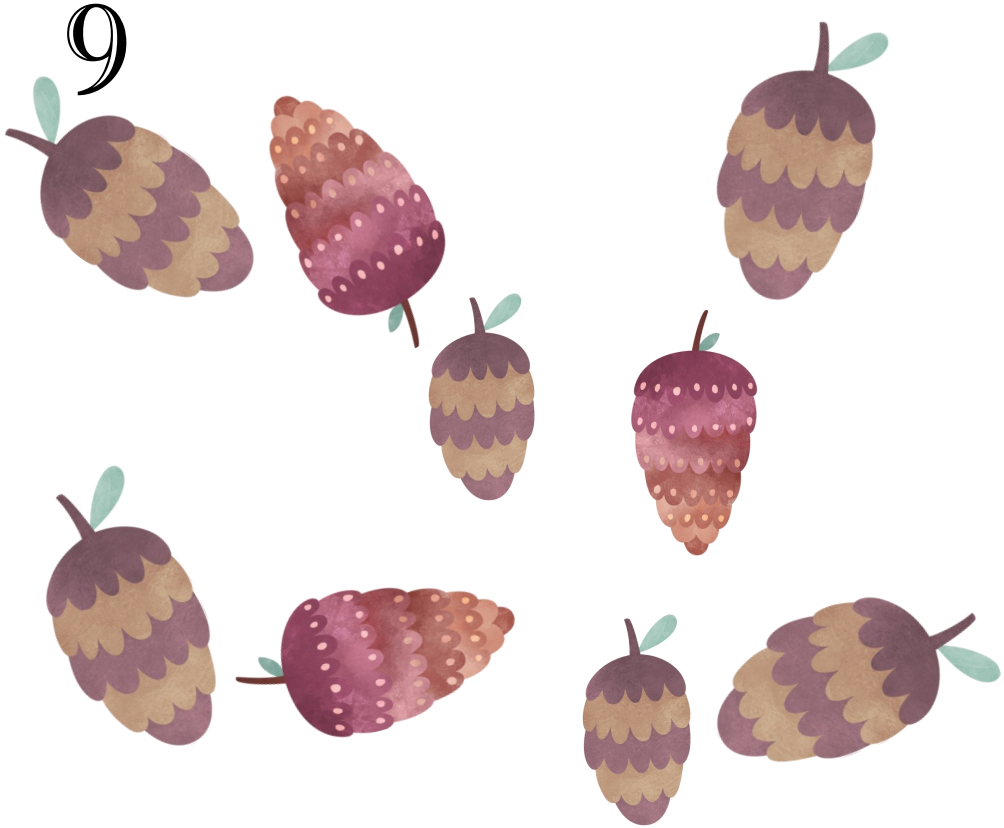

Nine pine cones on the ground.

10

Ten tiny acorns that can grow into trees.

Can you draw
3 Leaves?

_____

Name

Has Read This Book!